

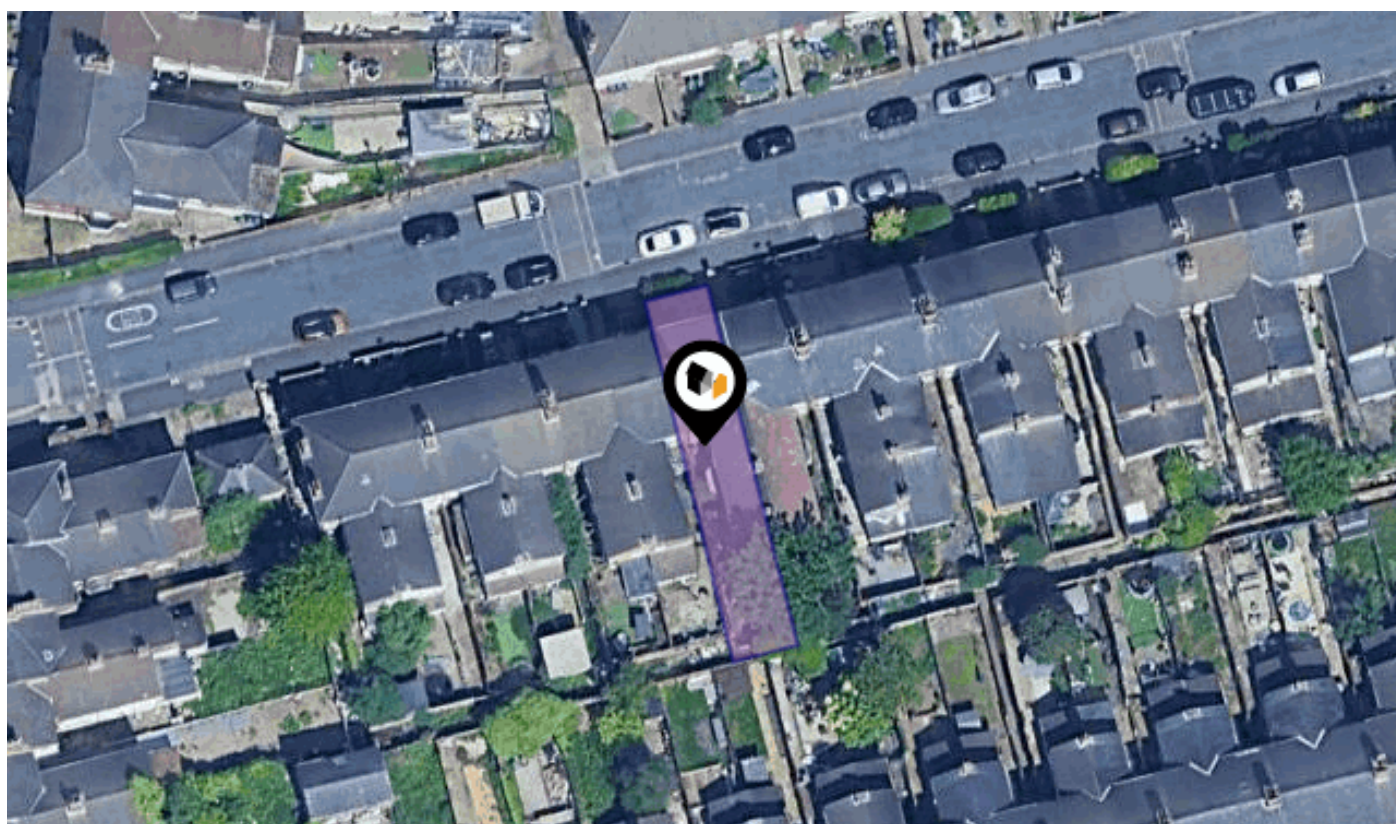

KPF: Key Property Facts

An Analysis of This Property & The Local Area

Wednesday 05th February 2025



TOP FLAT, 14, TASBURGH STREET, GRIMSBY, DN32 9LB

Landwood Group

77 Deansgate Manchester M3 2BW

0161 710 2010

Heather.twiss@landwoodgroup.com

<https://landwoodgroup.com/>



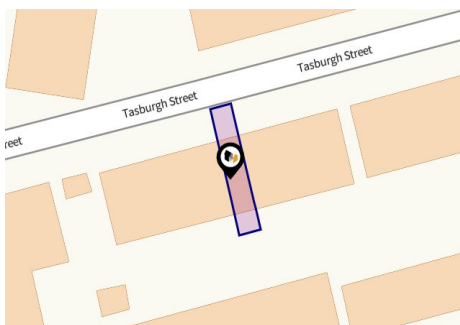

Property

Type:	Flat / Maisonette
Bedrooms:	1
Floor Area:	688 ft ² / 64 m ²
Plot Area:	0.04 acres
Year Built :	1900-1929
Council Tax :	Band A
Annual Estimate:	£1,517
Title Number:	HS151678
UPRN:	11090873

Last Sold Date:	16/09/2008
Last Sold Price:	£65,000
Last Sold £/ft ² :	£94
Tenure:	Freehold

Local Area

Local Authority:	North east lincolnshire
Conservation Area:	No
Flood Risk:	
• Rivers & Seas	Very Low
• Surface Water	Low

Estimated Broadband Speeds (Standard - Superfast - Ultrafast)

15 mb/s	48 mb/s	1000 mb/s

Mobile Coverage: (based on calls indoors)



Satellite/Fibre TV Availability:



Property
EPC - Certificate

LANDWOOD
GROUP

Top Flat, 14, Tasburgh Street, DN32 9LB

Energy rating

E

Valid until 13.06.2029

Score	Energy rating	Current	Potential
92+	A		
81-91	B		
69-80	C		78 C
55-68	D		
39-54	E	52 E	
21-38	F		
1-20	G		

Property

EPC - Additional Data

LANDWOOD
GROUP

Additional EPC Data

Property Type:	Flat
Build Form:	Mid-Terrace
Transaction Type:	Rental (private)
Energy Tariff:	Single
Main Fuel:	Mains gas (not community)
Main Gas:	Yes
Floor Level:	1st
Flat Top Storey:	No
Top Storey:	0
Glazing Type:	Double glazing, unknown install date
Previous Extension:	1
Open Fireplace:	0
Ventilation:	Natural
Walls:	Solid brick, as built, no insulation (assumed)
Walls Energy:	Very Poor
Roof:	Pitched, no insulation
Roof Energy:	Very Poor
Main Heating:	Boiler and radiators, mains gas
Main Heating Controls:	Programmer, TRVs and bypass
Hot Water System:	From main system, no cylinder thermostat
Hot Water Energy Efficiency:	Average
Lighting:	Low energy lighting in 14% of fixed outlets
Floors:	(another dwelling below)
Total Floor Area:	64 m ²

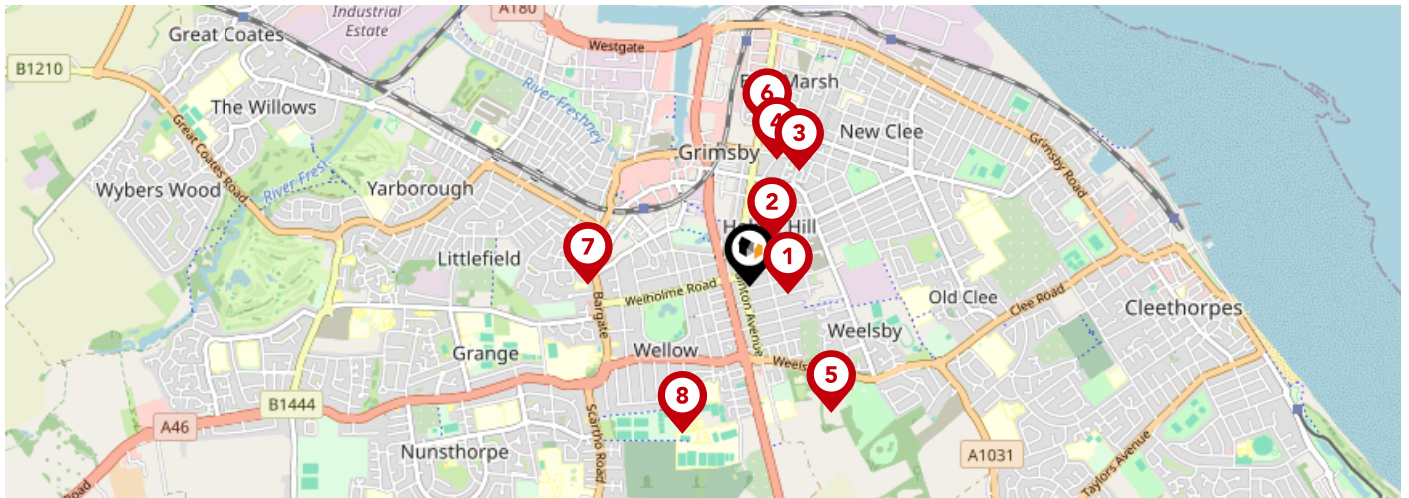

		Nursery	Primary	Secondary	College	Private
1	Welholme Academy Ofsted Rating: Good Pupils: 553 Distance:0.17	<input type="checkbox"/>	<input checked="" type="checkbox"/>	<input type="checkbox"/>	<input type="checkbox"/>	<input type="checkbox"/>
2	Edward Heneage Primary Academy Ofsted Rating: Good Pupils: 237 Distance:0.22	<input type="checkbox"/>	<input checked="" type="checkbox"/>	<input type="checkbox"/>	<input type="checkbox"/>	<input type="checkbox"/>
3	Saint Mary's Catholic Voluntary Academy Ofsted Rating: Good Pupils: 222 Distance:0.55	<input type="checkbox"/>	<input checked="" type="checkbox"/>	<input type="checkbox"/>	<input type="checkbox"/>	<input type="checkbox"/>
4	Special Educational Needs Support Service (Senss) Ofsted Rating: Not Rated Pupils:0 Distance:0.56	<input type="checkbox"/>	<input type="checkbox"/>	<input checked="" type="checkbox"/>	<input type="checkbox"/>	<input type="checkbox"/>
5	Linkage College Ofsted Rating: Good Pupils:0 Distance:0.67	<input type="checkbox"/>	<input type="checkbox"/>	<input checked="" type="checkbox"/>	<input type="checkbox"/>	<input type="checkbox"/>
6	Learning4Life-GY Ofsted Rating: Good Pupils: 48 Distance:0.68	<input type="checkbox"/>	<input type="checkbox"/>	<input checked="" type="checkbox"/>	<input type="checkbox"/>	<input type="checkbox"/>
7	St James' School Ofsted Rating: Not Rated Pupils: 59 Distance:0.72	<input type="checkbox"/>	<input type="checkbox"/>	<input checked="" type="checkbox"/>	<input type="checkbox"/>	<input type="checkbox"/>
8	Lisle Marsden Church of England Primary Academy Ofsted Rating: Good Pupils: 619 Distance:0.72	<input type="checkbox"/>	<input checked="" type="checkbox"/>	<input type="checkbox"/>	<input type="checkbox"/>	<input type="checkbox"/>

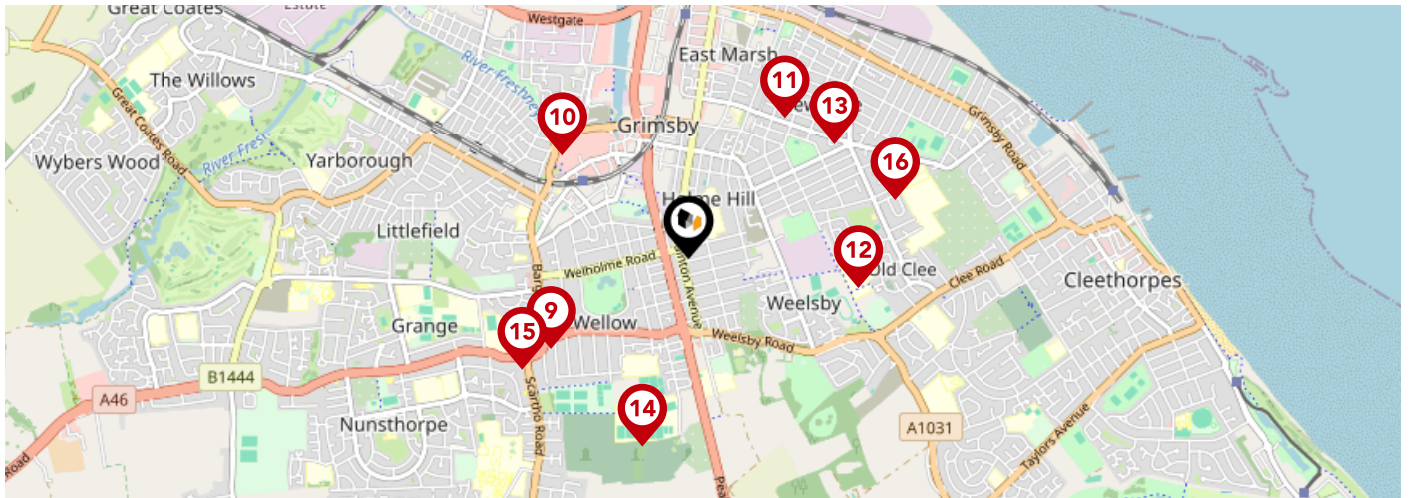

		Nursery	Primary	Secondary	College	Private
9	St Martin's Preparatory School Ofsted Rating: Not Rated Pupils: 202 Distance:0.72	<input type="checkbox"/>	<input checked="" type="checkbox"/>	<input type="checkbox"/>	<input type="checkbox"/>	<input type="checkbox"/>
10	Ormiston South Parade Academy Ofsted Rating: Good Pupils: 567 Distance:0.73	<input type="checkbox"/>	<input checked="" type="checkbox"/>	<input type="checkbox"/>	<input type="checkbox"/>	<input type="checkbox"/>
11	Weelsby Academy Ofsted Rating: Good Pupils: 355 Distance:0.74	<input type="checkbox"/>	<input checked="" type="checkbox"/>	<input type="checkbox"/>	<input type="checkbox"/>	<input type="checkbox"/>
12	Old Clee Primary Academy Ofsted Rating: Good Pupils: 564 Distance:0.76	<input type="checkbox"/>	<input checked="" type="checkbox"/>	<input type="checkbox"/>	<input type="checkbox"/>	<input type="checkbox"/>
13	Phoenix Park Academy Ofsted Rating: Good Pupils: 47 Distance:0.81	<input type="checkbox"/>	<input type="checkbox"/>	<input checked="" type="checkbox"/>	<input type="checkbox"/>	<input type="checkbox"/>
14	Oasis Academy Wintringham Ofsted Rating: Good Pupils: 883 Distance:0.86	<input type="checkbox"/>	<input type="checkbox"/>	<input checked="" type="checkbox"/>	<input type="checkbox"/>	<input type="checkbox"/>
15	TEC Partnership Ofsted Rating: Requires improvement Pupils:0 Distance:0.88	<input type="checkbox"/>	<input type="checkbox"/>	<input checked="" type="checkbox"/>	<input type="checkbox"/>	<input type="checkbox"/>
16	William Barcroft Junior School Ofsted Rating: Good Pupils: 309 Distance:0.95	<input type="checkbox"/>	<input checked="" type="checkbox"/>	<input type="checkbox"/>	<input type="checkbox"/>	<input type="checkbox"/>

Area

Transport (National)

LANDWOOD
GROUP

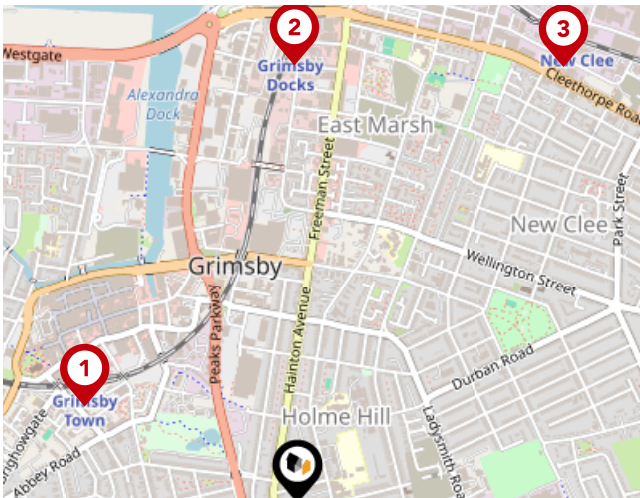

National Rail Stations

Pin	Name	Distance
	Grimsby Town Rail Station	0.51 miles
	Grimsby Docks Rail Station	0.96 miles
	New Clee Rail Station	1.12 miles



Trunk Roads/Motorways

Pin	Name	Distance
	M180 J5	14.03 miles
	M180 J4	19.84 miles
	M180 J3	26.26 miles
	M180 J2	30.53 miles
	M62 J37	34.57 miles



Airports/Helipads

Pin	Name	Distance
	Humberside Airport	11.33 miles
	Finningley	38.86 miles
	East Mids Airport	72.66 miles
	Leeds Bradford Airport	68.28 miles

Area

Transport (Local)

LANDWOOD
GROUP

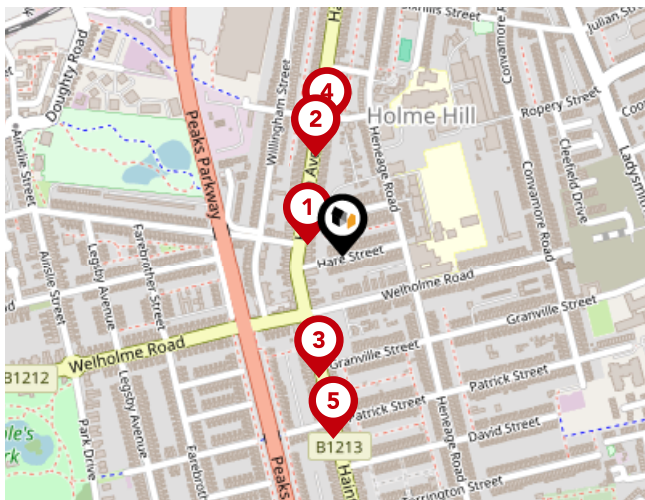

Bus Stops/Stations

Pin	Name	Distance
1	Tasburgh Street	0.04 miles
2	Catherine Street	0.11 miles
3	Granville Street	0.14 miles
4	Catherine Street	0.14 miles
5	Patrick Street	0.2 miles

Data Quality

We are committed to comprehensive property data being made available upfront to make the home buying and selling process quicker, easier and cheaper. This is why we have partnered with Sprift, the UK's leading supplier of property-specific data.

Powered by



Contains public sector information licensed under the Open Government License v3.0

The information contained within this report is for general information purposes only and to act as a guide to the best way to market your property for the asking price.

Sprift Technologies Ltd aggregate this data from a wide variety of sources and while we endeavour to keep the information up to date and correct, we make no representations or warranties of any kind, express or implied, about the completeness, accuracy, reliability, of the information or related graphics contained within this report for any purpose.

Any reliance you place on such information is therefore strictly at your own risk. In no event will we be liable for any loss or damage including without limitation, indirect or consequential loss or damage, or any loss or damage whatsoever arising from loss of data or profits arising out of, or in connection with, the use of this report.



Landwood Group

77 Deansgate Manchester M3 2BW

0161 710 2010

Heather.twiss@landwoodgroup.com

<https://landwoodgroup.com/>



Valuation Office
Agency

