

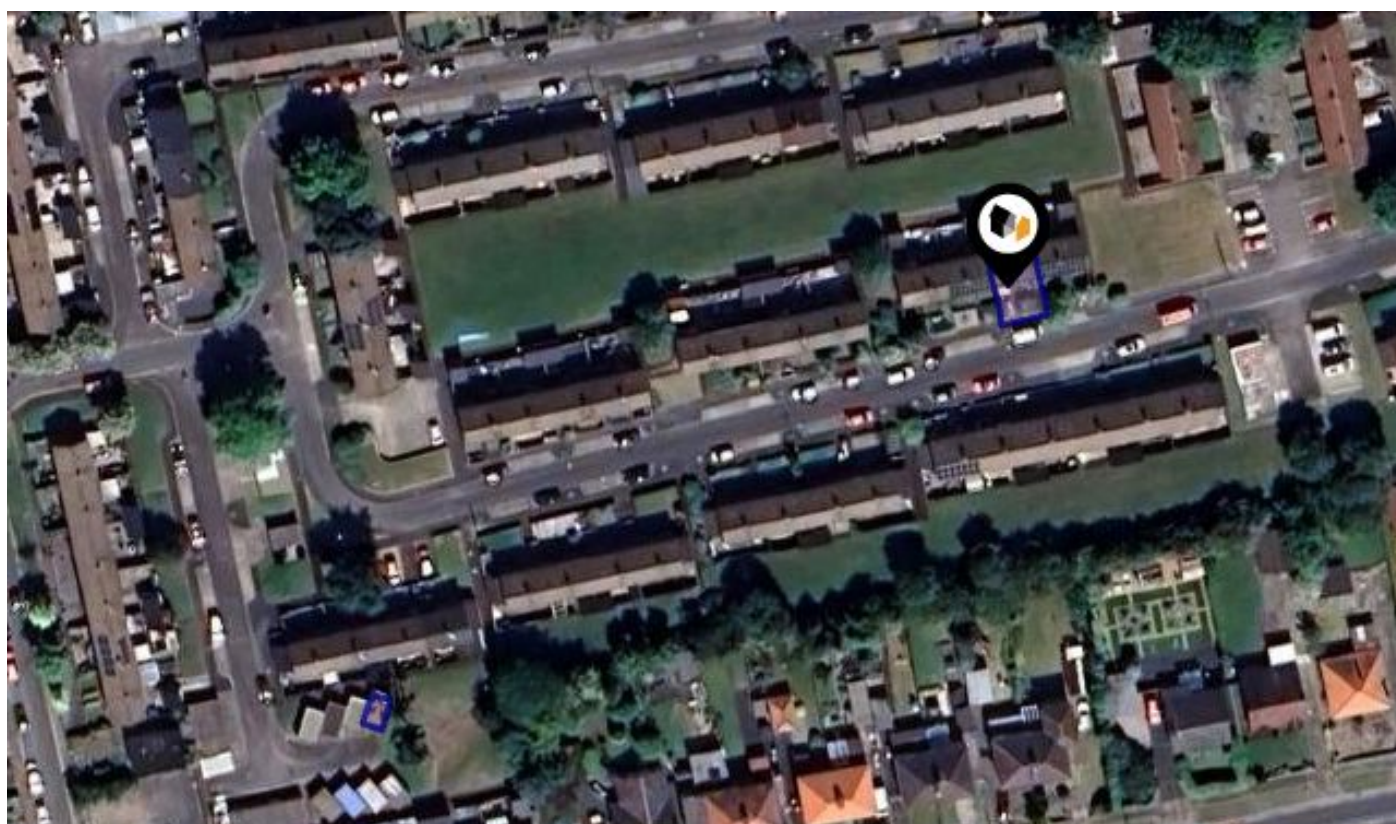

# KPF: Key Property Facts

An Analysis of This Property & The Local Area

**Wednesday 19<sup>th</sup> February 2025**



**77, BUTLERS MEADOW, WARTON, PRESTON, PR4 1XP**

## Landwood Group

77 Deansgate Manchester M3 2BW

0161 710 2010

Heather.twiss@landwoodgroup.com

<https://landwoodgroup.com/>



# Property Overview

LANDWOOD GROUP

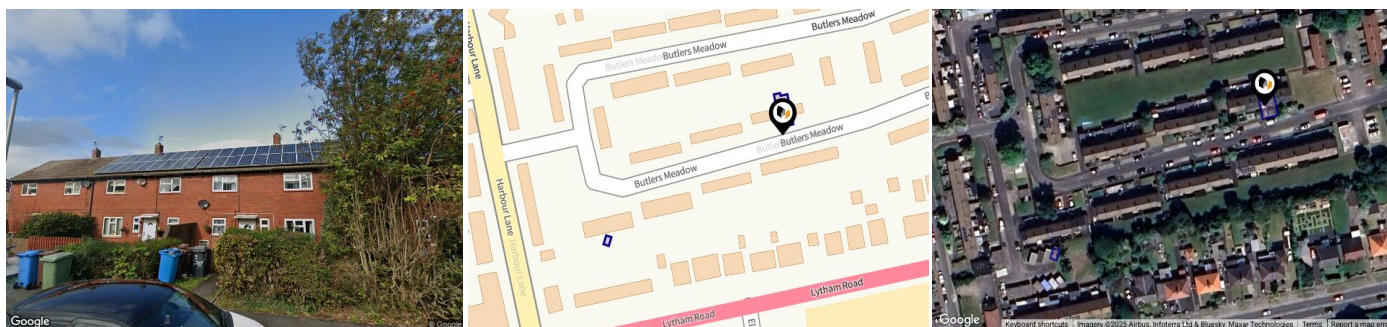

## Property

Type:	Terraced
Bedrooms:	3
Floor Area:	742 ft <sup>2</sup> / 69 m <sup>2</sup>
Plot Area:	0.03 acres
Year Built :	1950-1966
Council Tax :	Band A
Annual Estimate:	£1,513
Title Number:	LA892258
UPRN:	100010415034

Last Sold Date:	02/02/2009
Last Sold Price:	£95,000
Last Sold £/ft <sup>2</sup> :	£127
Tenure:	Freehold

## Local Area

Local Authority:	Lancashire
Conservation Area:	No
Flood Risk:	
• Rivers & Seas	No Risk
• Surface Water	Low

### Estimated Broadband Speeds (Standard - Superfast - Ultrafast)

**14** **1000**  
mb/s mb/s



### Mobile Coverage: (based on calls indoors)



O<sub>2</sub>



EE



3



O



BT



sky



Virgin media

### Satellite/Fibre TV Availability:



BT



sky



Virgin media

Property  
**EPC - Certificate**

LANDWOOD  
GROUP

77, Butlers Meadow, Warton, PR4 1XP

Energy rating

C

Valid until 02.04.2028

Score	Energy rating	Current	Potential
92+	A		
81-91	B		84   B
69-80	C	71   c	
55-68	D		
39-54	E		
21-38	F		
1-20	G		

# Property

## EPC - Additional Data

LANDWOOD  
GROUP

### Additional EPC Data







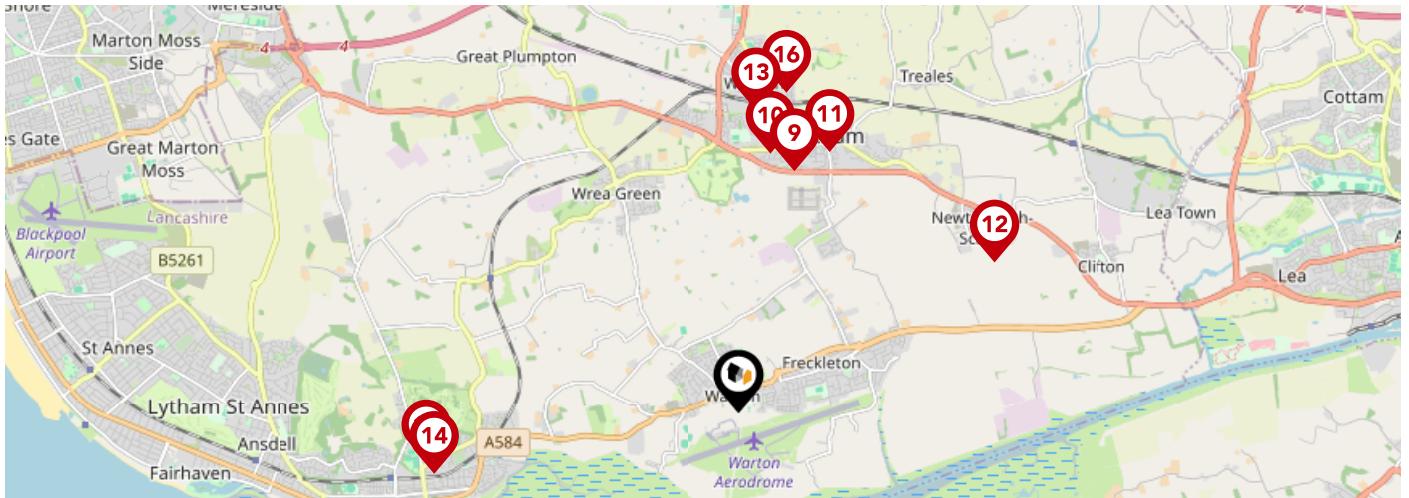

<b>Property Type:</b>	House
<b>Build Form:</b>	Mid-Terrace
<b>Transaction Type:</b>	Marketed sale
<b>Energy Tariff:</b>	Single
<b>Main Fuel:</b>	Mains gas (not community)
<b>Main Gas:</b>	Yes
<b>Flat Top Storey:</b>	No
<b>Top Storey:</b>	0
<b>Glazing Type:</b>	Double glazing installed before 2002
<b>Previous Extension:</b>	1
<b>Open Fireplace:</b>	0
<b>Ventilation:</b>	Natural
<b>Walls:</b>	Cavity wall, as built, no insulation (assumed)
<b>Walls Energy:</b>	Poor
<b>Roof:</b>	Pitched, 200 mm loft insulation
<b>Roof Energy:</b>	Good
<b>Main Heating:</b>	Boiler and radiators, mains gas
<b>Main Heating Controls:</b>	Programmer, no room thermostat
<b>Hot Water System:</b>	From main system
<b>Hot Water Energy Efficiency:</b>	Good
<b>Lighting:</b>	Low energy lighting in 25% of fixed outlets
<b>Floors:</b>	Solid, no insulation (assumed)
<b>Total Floor Area:</b>	69 m <sup>2</sup>



		Nursery	Primary	Secondary	College	Private
<b>1</b>	<b>Holy Family Catholic Primary School, Warton</b> Ofsted Rating: Good   Pupils: 152   Distance:0.15	<input type="checkbox"/>	<input checked="" type="checkbox"/>	<input type="checkbox"/>	<input type="checkbox"/>	<input type="checkbox"/>
<b>2</b>	<b>Warton St Paul's Church of England Primary Academy</b> Ofsted Rating: Good   Pupils: 105   Distance:0.37	<input type="checkbox"/>	<input checked="" type="checkbox"/>	<input type="checkbox"/>	<input type="checkbox"/>	<input type="checkbox"/>
<b>3</b>	<b>Freckleton Strike Lane Primary School</b> Ofsted Rating: Good   Pupils: 174   Distance:1.07	<input type="checkbox"/>	<input checked="" type="checkbox"/>	<input type="checkbox"/>	<input type="checkbox"/>	<input type="checkbox"/>
<b>4</b>	<b>Freckleton Church of England Primary School</b> Ofsted Rating: Good   Pupils: 184   Distance:1.11	<input type="checkbox"/>	<input checked="" type="checkbox"/>	<input type="checkbox"/>	<input type="checkbox"/>	<input type="checkbox"/>
<b>5</b>	<b>Linton School</b> Ofsted Rating: Good   Pupils: 12   Distance:1.17	<input type="checkbox"/>	<input type="checkbox"/>	<input checked="" type="checkbox"/>	<input type="checkbox"/>	<input type="checkbox"/>
<b>6</b>	<b>Kirkham Grammar School</b> Ofsted Rating: Not Rated   Pupils: 809   Distance:2.06	<input type="checkbox"/>	<input type="checkbox"/>	<input checked="" type="checkbox"/>	<input type="checkbox"/>	<input type="checkbox"/>
<b>7</b>	<b>Ribby with Wrea Endowed CofE Primary School</b> Ofsted Rating: Outstanding   Pupils: 154   Distance:2.07	<input type="checkbox"/>	<input checked="" type="checkbox"/>	<input type="checkbox"/>	<input type="checkbox"/>	<input type="checkbox"/>
<b>8</b>	<b>The Willows Catholic Primary School, Kirkham</b> Ofsted Rating: Outstanding   Pupils: 209   Distance:2.1	<input type="checkbox"/>	<input checked="" type="checkbox"/>	<input type="checkbox"/>	<input type="checkbox"/>	<input type="checkbox"/>





		Nursery	Primary	Secondary	College	Private
	<b>Kirkham Pear Tree School</b> Ofsted Rating: Outstanding   Pupils: 103   Distance:2.18	<input type="checkbox"/>	<input type="checkbox"/>	<input checked="" type="checkbox"/>	<input type="checkbox"/>	<input type="checkbox"/>
	<b>Kirkham and Wesham Primary School</b> Ofsted Rating: Good   Pupils: 201   Distance:2.29	<input type="checkbox"/>	<input checked="" type="checkbox"/>	<input type="checkbox"/>	<input type="checkbox"/>	<input type="checkbox"/>
	<b>Kirkham St Michael's Church of England Primary School</b> Ofsted Rating: Good   Pupils: 200   Distance:2.42	<input type="checkbox"/>	<input checked="" type="checkbox"/>	<input type="checkbox"/>	<input type="checkbox"/>	<input type="checkbox"/>
	<b>Newton Bluecoat Church of England Primary School</b> Ofsted Rating: Good   Pupils: 218   Distance:2.6	<input type="checkbox"/>	<input checked="" type="checkbox"/>	<input type="checkbox"/>	<input type="checkbox"/>	<input type="checkbox"/>
	<b>Medlar-with-Wesham Church of England Primary School</b> Ofsted Rating: Requires improvement   Pupils: 144   Distance:2.65	<input type="checkbox"/>	<input checked="" type="checkbox"/>	<input type="checkbox"/>	<input type="checkbox"/>	<input type="checkbox"/>
	<b>St Bede's Catholic High School</b> Ofsted Rating: Good   Pupils: 824   Distance:2.72	<input type="checkbox"/>	<input type="checkbox"/>	<input checked="" type="checkbox"/>	<input type="checkbox"/>	<input type="checkbox"/>
	<b>St Peter's Catholic Primary School, Lytham</b> Ofsted Rating: Good   Pupils: 206   Distance:2.78	<input type="checkbox"/>	<input checked="" type="checkbox"/>	<input type="checkbox"/>	<input type="checkbox"/>	<input type="checkbox"/>
	<b>St Joseph's Catholic Primary School, Medlar-with-Wesham</b> Ofsted Rating: Good   Pupils: 95   Distance:2.84	<input type="checkbox"/>	<input checked="" type="checkbox"/>	<input type="checkbox"/>	<input type="checkbox"/>	<input type="checkbox"/>

# Area

## Transport (National)

LANDWOOD  
GROUP

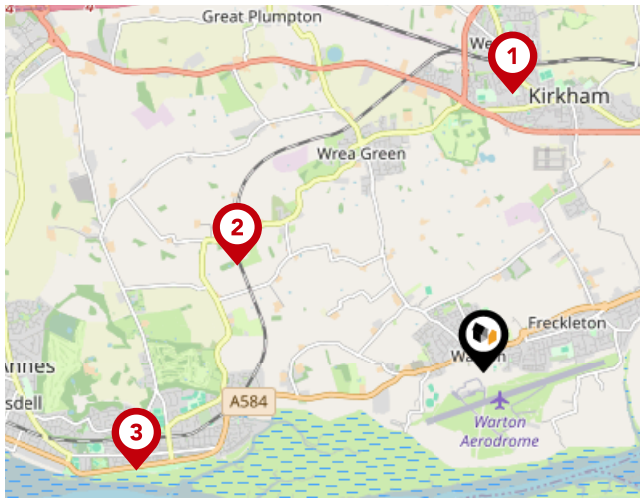

### National Rail Stations

Pin	Name	Distance
1	Kirkham & Wesham Rail Station	2.46 miles
2	Moss Side Rail Station	2.37 miles
3	Lytham Rail Station	3.17 miles

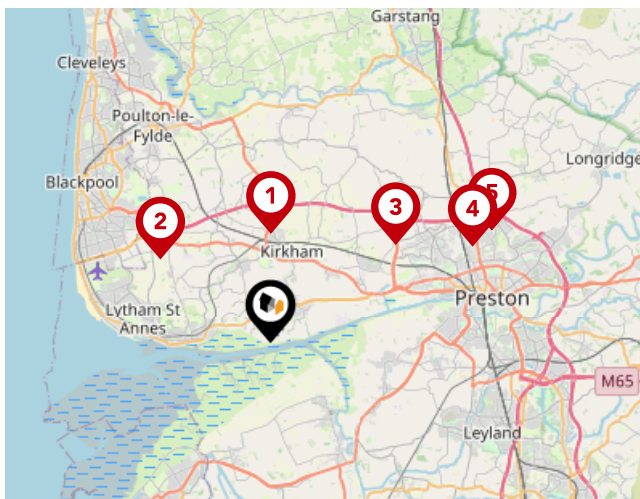

### Trunk Roads/Motorways

Pin	Name	Distance
1	M55 J3	3.83 miles
2	M55 J4	4.85 miles
3	M55 J2	5.56 miles
4	M55 J1	7.86 miles
5	M6 J32	8.69 miles

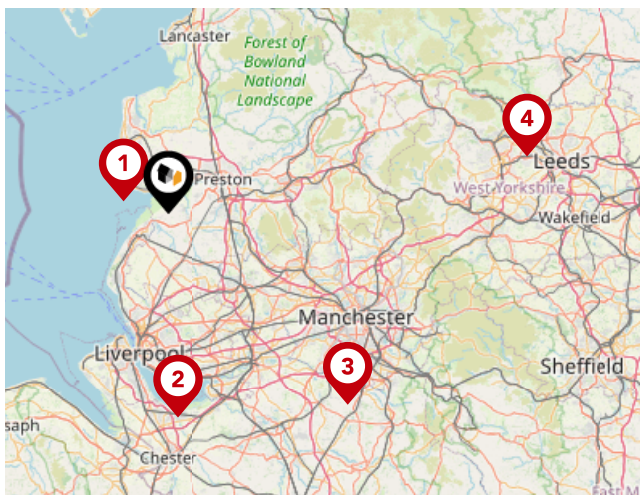

### Airports/Helipads

Pin	Name	Distance
1	Highfield	6.48 miles
2	Speke	28.66 miles
3	Manchester Airport	36.96 miles
4	Leeds Bradford Airport	50.87 miles

# Area

## Transport (Local)

LANDWOOD  
GROUP



### Bus Stops/Stations

Pin	Name	Distance
1	Holy Family Primary School	0.07 miles
2	Church Road	0.14 miles
3	Mill Lane	0.18 miles
4	St Pauls Church	0.19 miles
5	Church Road	0.22 miles

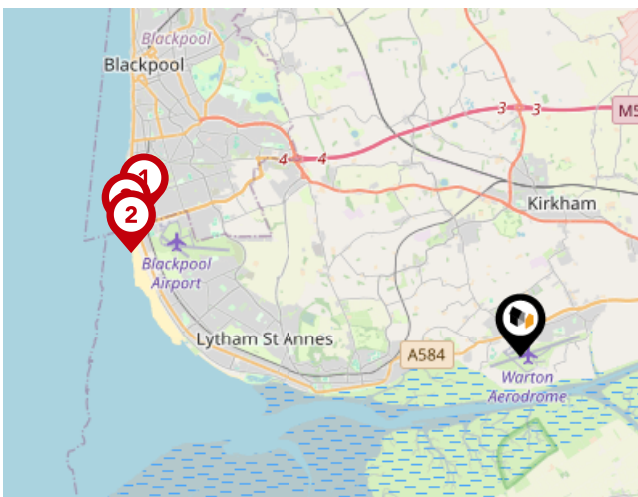

### Local Connections

Pin	Name	Distance
1	Burlington Road West (Blackpool Tramway)	7.03 miles
2	Starr Gate (Blackpool Tramway)	7.04 miles
3	Harrow Place (Blackpool Tramway)	7.21 miles

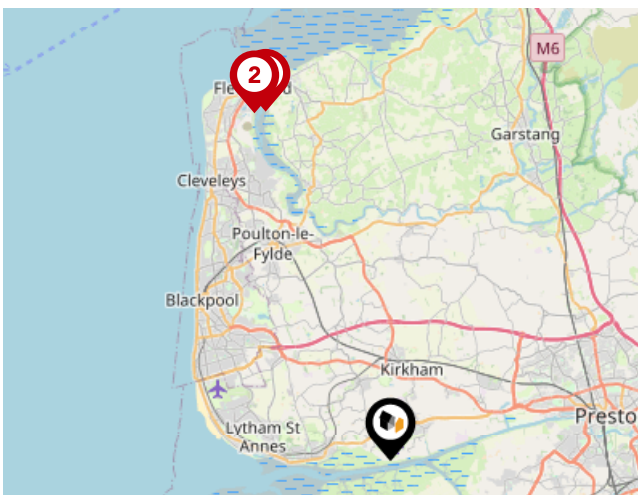

### Ferry Terminals

Pin	Name	Distance
1	Knott End-On-Sea Ferry Landing	13 miles
2	Fleetwood for Knott End Ferry Landing	13.07 miles



## Data Quality

We are committed to comprehensive property data being made available upfront to make the home buying and selling process quicker, easier and cheaper. This is why we have partnered with Sprift, the UK's leading supplier of property-specific data.

Powered by



### **Contains public sector information licensed under the Open Government License v3.0**

The information contained within this report is for general information purposes only and to act as a guide to the best way to market your property for the asking price.

Sprift Technologies Ltd aggregate this data from a wide variety of sources and while we endeavour to keep the information up to date and correct, we make no representations or warranties of any kind, express or implied, about the completeness, accuracy, reliability, of the information or related graphics contained within this report for any purpose.

Any reliance you place on such information is therefore strictly at your own risk. In no event will we be liable for any loss or damage including without limitation, indirect or consequential loss or damage, or any loss or damage whatsoever arising from loss of data or profits arising out of, or in connection with, the use of this report.



#### **Landwood Group**

77 Deansgate Manchester M3 2BW

0161 710 2010

[Heather.twiss@landwoodgroup.com](mailto:Heather.twiss@landwoodgroup.com)

<https://landwoodgroup.com/>

